

Page 1 measurements:
 For orientation do not consider north, south, etc. only that side "A" is always the side opposite the conveyor.
 and side "B" is always left of the conveyor.

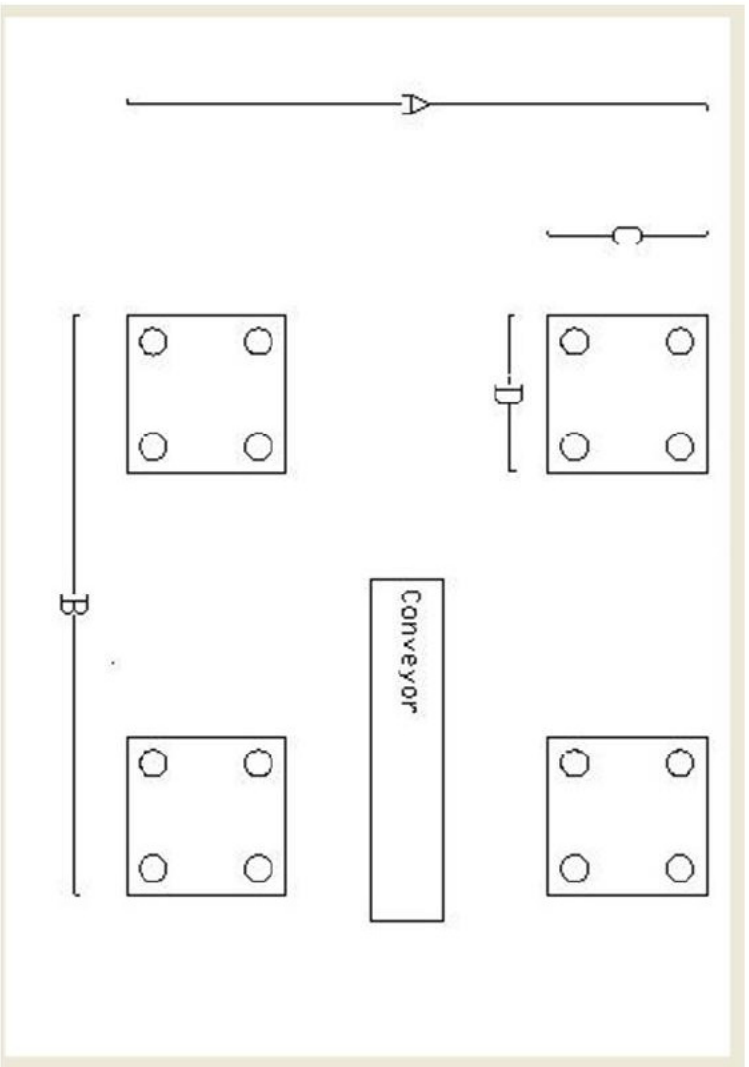

Brand: _____

Type: _____ (hopper, vertical, etc)

A: _____ Inches

B: _____ Inches

C: _____ Inches

D: _____ Inches

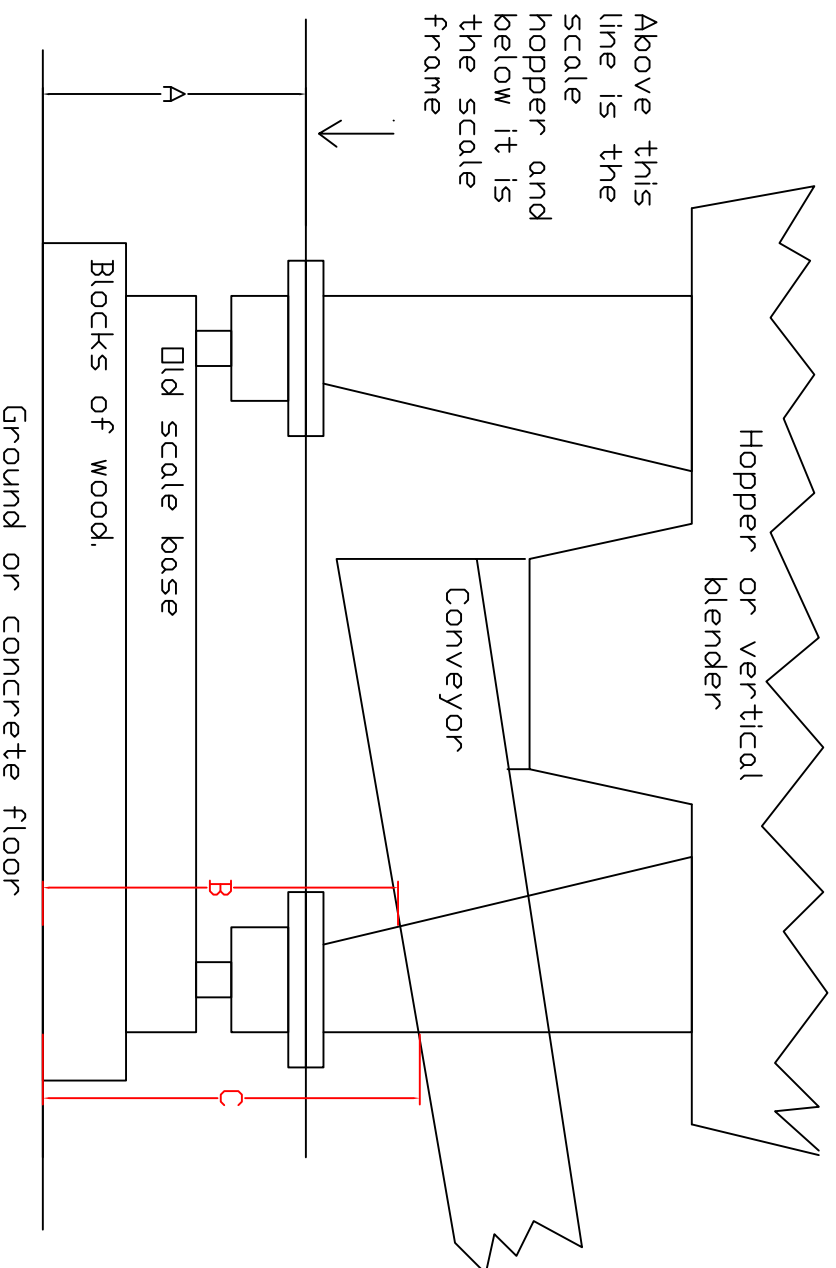

The base plates of the hopper are attached to the upper support plates of the scale. Measurement A is the height from the bottom of the hopper base plates to the floor and not to the wood or concrete blocks that may be under the scale base.

- A ----- " Inches
- B ----- " Inches
- C ----- " Inches

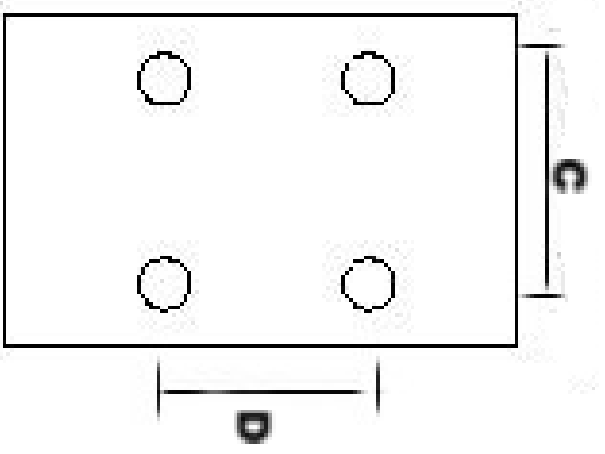
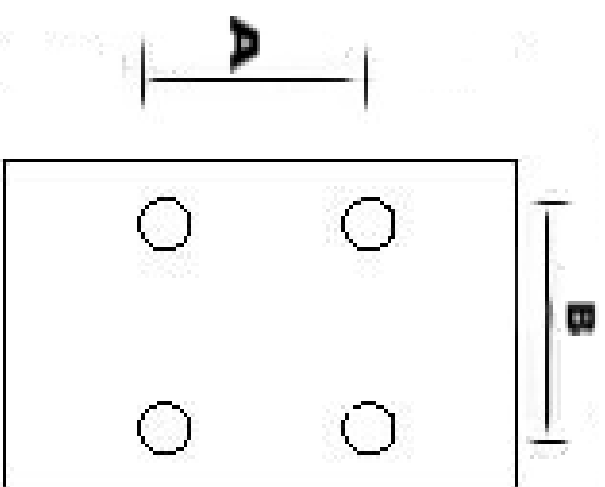

If all the plates measure the same only fill in A and B

- A: _____
- B: _____
- C: _____
- D: _____

Measure holes center to center

CONVEYOR

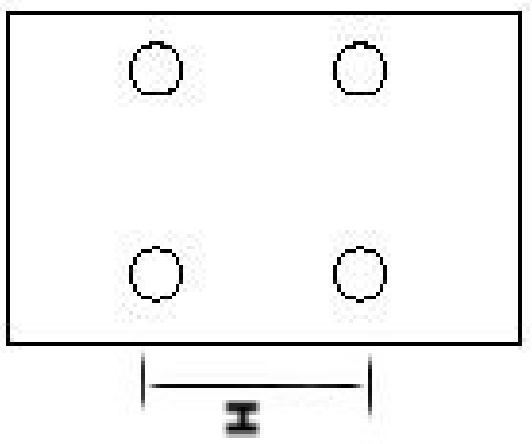
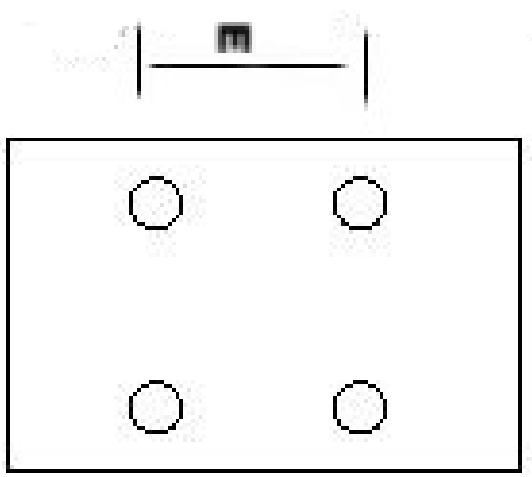

- E: _____
- F: _____
- G: _____
- H: _____

Please make all measurements to coincide with conveyor placement on all sheets