

Page 1 Measurements:

For orientation do not consider north, south, etc. only that side "A" is always the side opposite the conveyor and side "B" is always left of the conveyor.

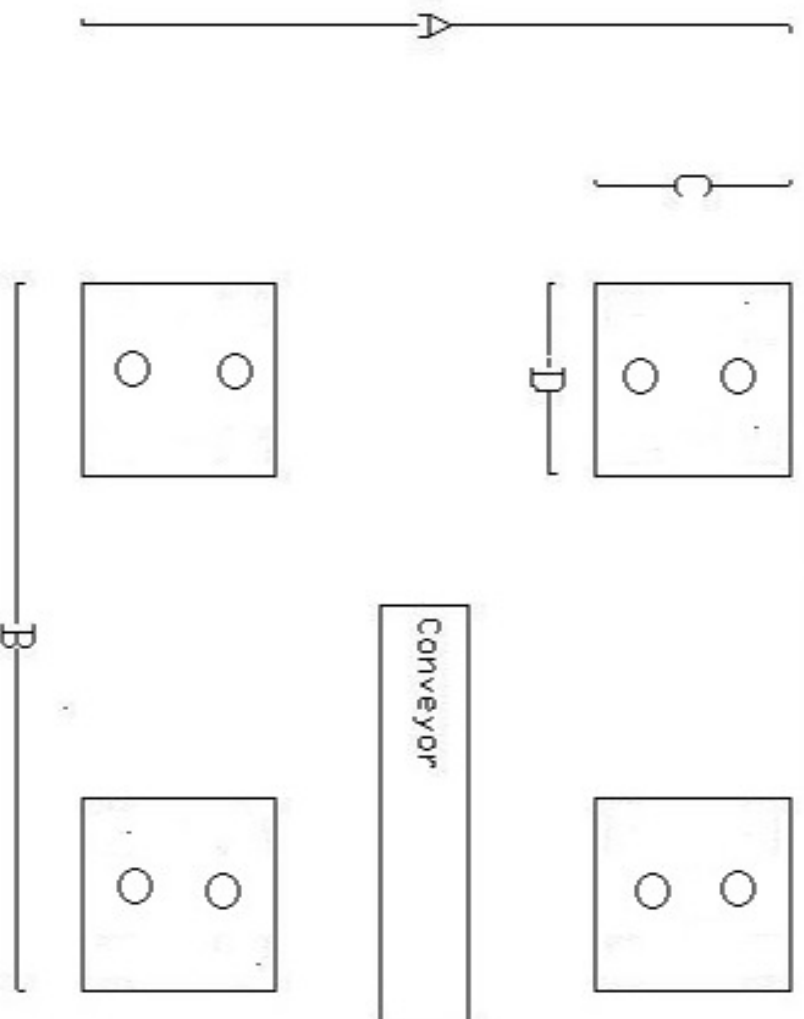

Brand: Doyle

A: _____ Inches

B: _____ Inches

C: _____ Inches

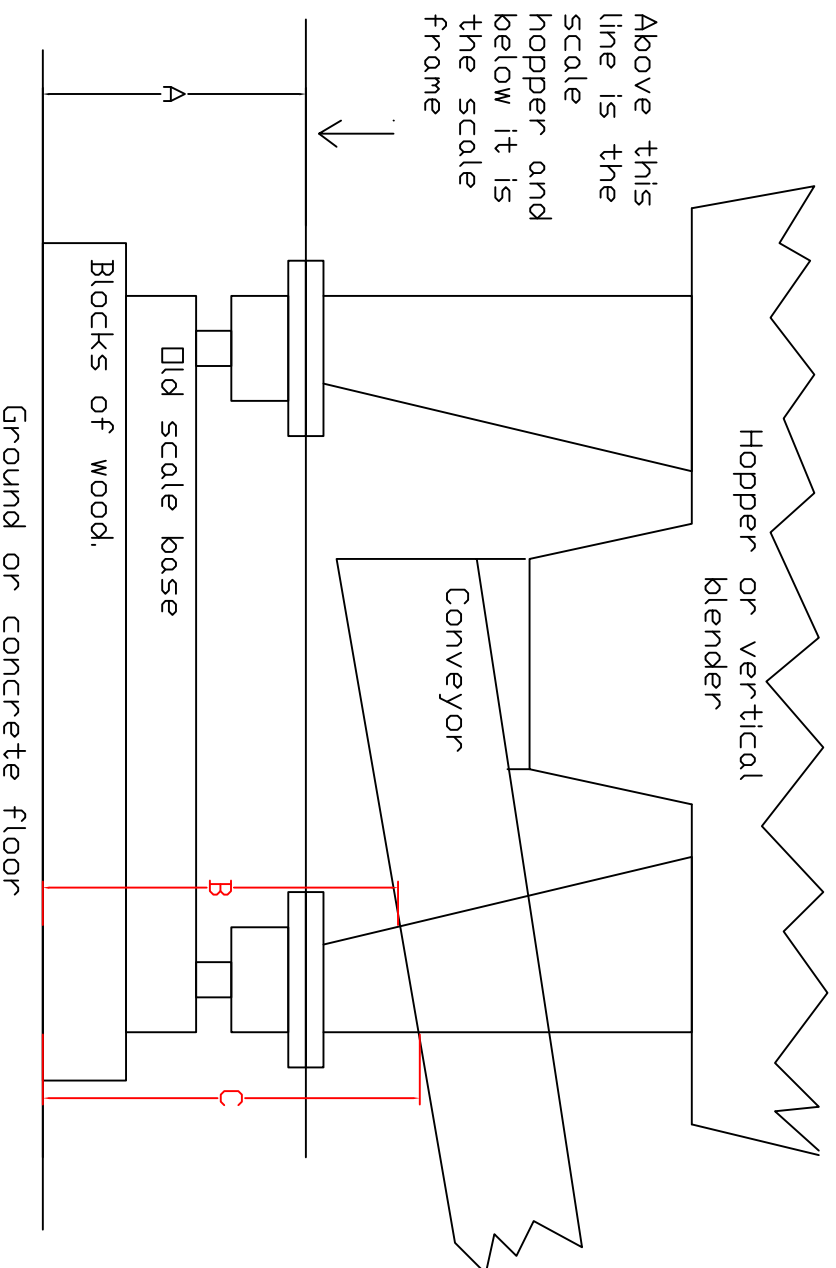

The base plates of the hopper are attached to the upper support plates of the scale. Measurement A is the height from the bottom of the hopper base plates to the floor and not to the wood or concrete blocks that may be under the scale base.

- A ----- " Inches
- B ----- " Inches
- C ----- " Inches

If Plates are Identical just use A, B, C.

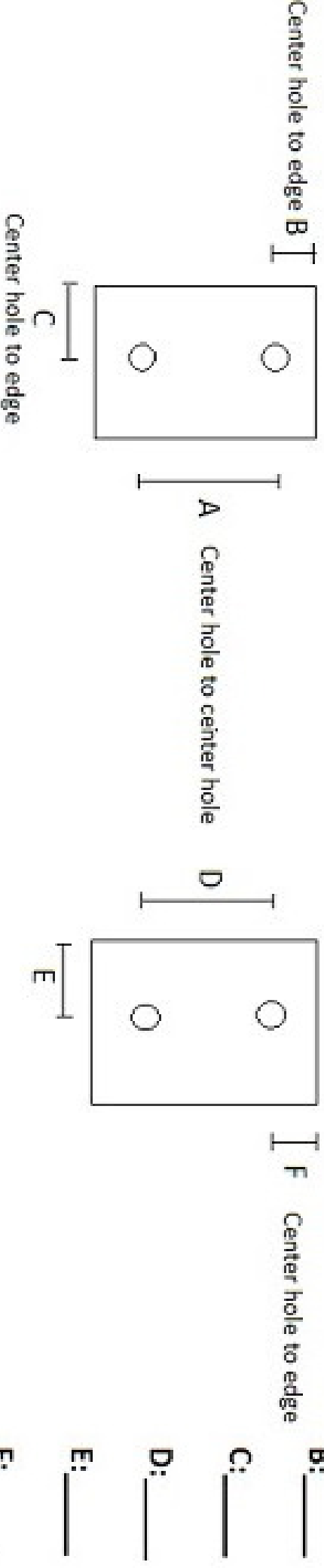

A: _____

B: _____

C: _____

D: _____

E: _____

F: _____

G: _____

H: _____

I: _____

J: _____

K: _____

L: _____

